

Alternative 2
With 74' Right of Way

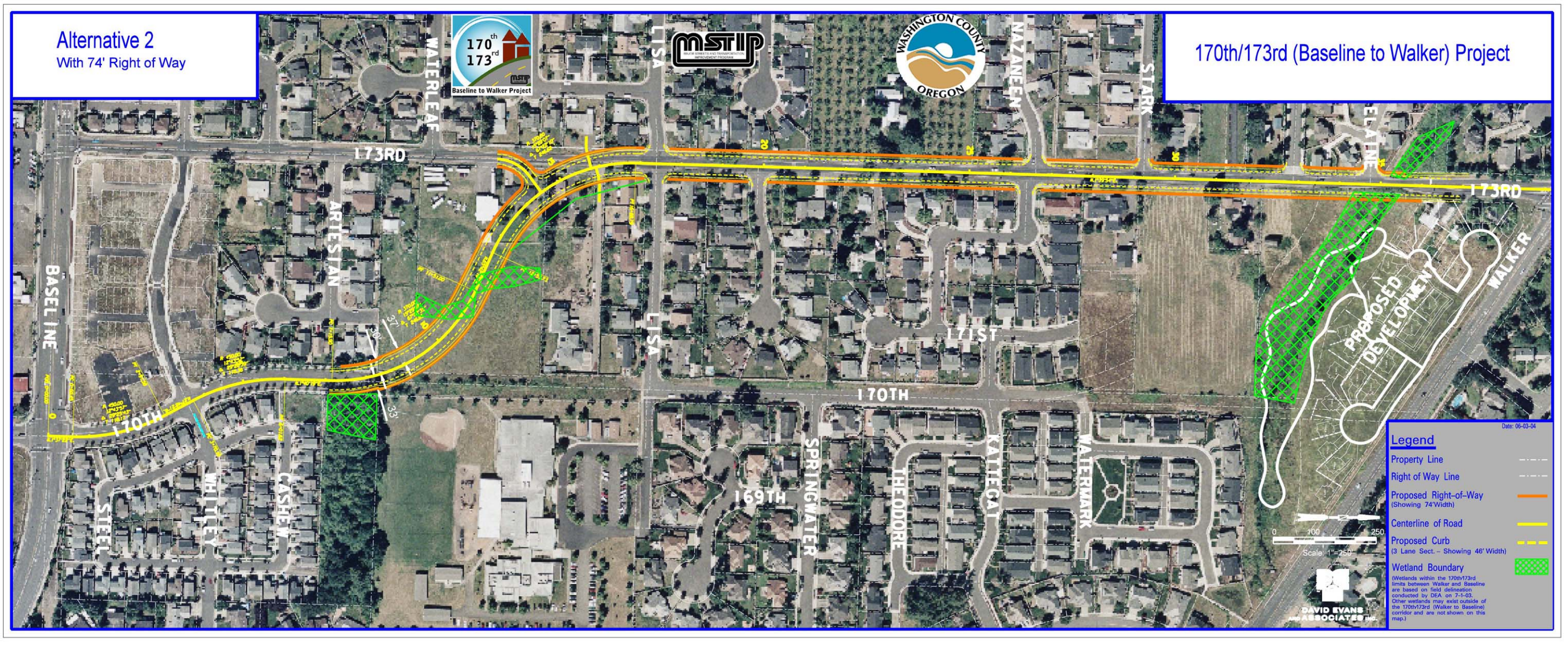

170th/173rd (Baseline to Walker) Project



Date: 06-03-04

Legend

- Property Line
- Right of Way Line
- Proposed Right-of-Way (Showing 74' Width)
- Centerline of Road
- Proposed Curb (3 Lane Sect. - Showing 46' Width)
- Wetland Boundary

Wetlands within the 170th/173rd limits between Walker and Baseline are based on field delineation conducted by DEA, on 7-1-03. Other wetlands may exist outside of the 170th/173rd (Walker to Baseline) corridor and are not shown on this map.

DAVID EVANS AND ASSOCIATES, INC.