

Alternative 1
With Minimum Right of Way

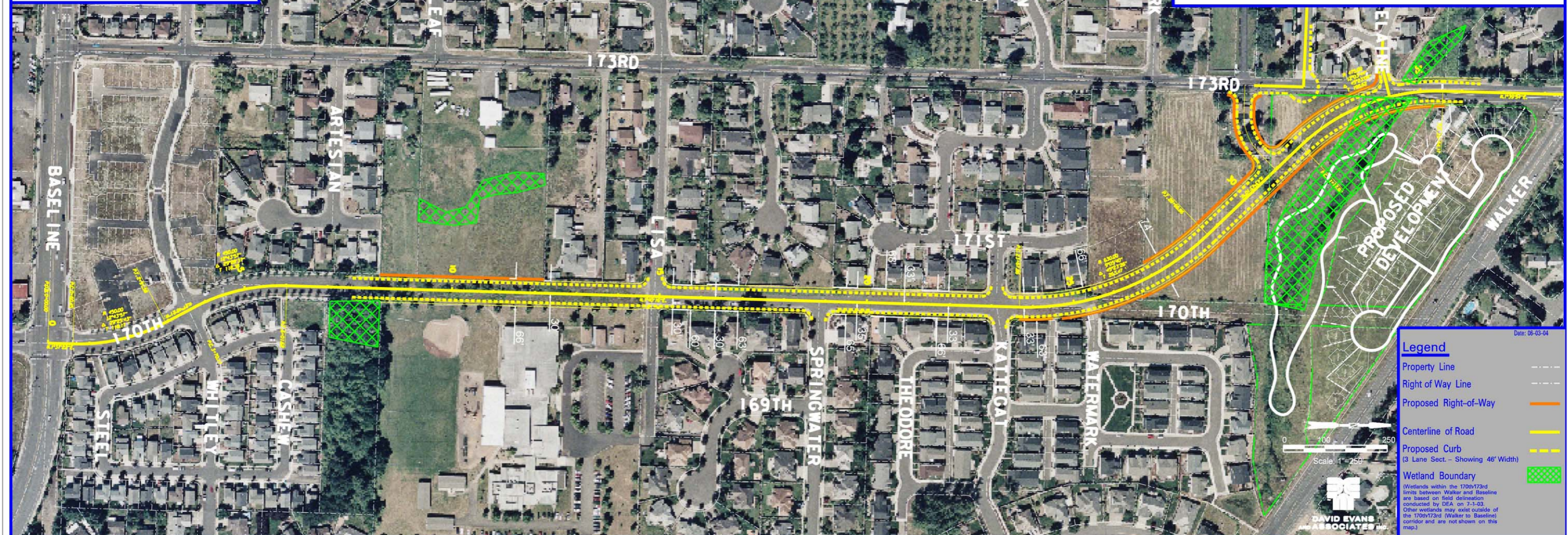

170th/173rd (Baseline to Walker) Project



Date: 06-03-04

Legend

- Property Line ---
- Right of Way Line ---
- Proposed Right-of-Way —
- Centerline of Road —
- Proposed Curb
(3 Lane Sect. - Showing 48' Width) ---
- Wetland Boundary [Green Hatched Box]

(Wetlands within the 170th/173rd limits between Walker and Baseline are based on field delineation conducted by DEA on 7-1-03. Other wetlands may exist outside of the 170th/173rd (Walker to Baseline) corridor and are not shown on this map.)

